

## (1) Get Involved

### September is Cancer Awareness Month

In preparation for this our communications team has pulled together a 'Cancer Resources' document which includes Easyread items, films and graphics to share on social media. Click [here](#) to download.

Subject covered include gynaecological, urological, childhood and blood cancers.

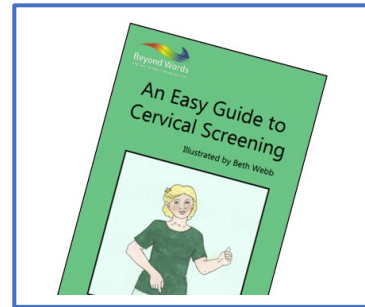

### Reasonable Adjustment Campaign

The Reasonable Adjustment Campaign has been developed by the North East & Cumbria Learning Disability Network. It's aims are to:

1. Raise awareness of people's rights to reasonable adjustments
2. Raise awareness of the legal obligation of health & care services to provide reasonable adjustments
3. Support health & care services to provide reasonable adjustments
4. Support health & care services to document and share reasonable adjustments



Please follow [this link](#) to find more information and resources to support you.

### The Linda McEnhill Award 2023

Have you, or anyone you know, made a positive difference to the end-of-life or bereavement support of people with learning disabilities?

If so, why not consider putting them forward for recognition through the Linda McEnhill Award?

The closing date is 10 November 2023 and further information can be found [here](#).



## (2) Useful information & Resources

### [Evaluating the Impact of the Commissioning for Wellbeing](#)

Please click on the above link for:

“Realigning my person-centredness”

Evaluating the Impact of the Commissioning for Wellbeing Qualification

– A report to Skills for Care



**[The Learning Disability and Autism Host Commissioner guidance – updated June 2023 has been published today.](#)**

This guidance is for commissioners to support the quality oversight of Integrated Care Board commissioned inpatient care for autistic people, people with a learning Disability and autistic people with a learning disability.

This is a revision of the guidance published in 2021 and has been co-produced with people with lived experience including people who are currently, or have previously used mental health inpatient services, families, providers, and organisations who plan and pay for care. This guidance complements the recently published [Dynamic support register and Care \(Education\) and Treatment Review policy and guidance](#)



**[#GettingThrough](#)**

#GettingThrough a collection of guides created by and for families in collaboration with the NHS, containing important information family members need when their child or young person (CYP) has been admitted to a CAMHS inpatient unit.

[NHS England » #GettingThrough](#)



**[Rapid review into data on mental health inpatient settings](#)**

The final report and recommendations for the independent report on mental health inpatient settings can be found here:

[Rapid review into data on mental health inpatient settings](#)



**[Menopause and Learning Disabilities - New Resource](#)**

Dimensions have been working with Dr Louise Newson to produce a resource for women with learning disabilities on perimenopause and menopause. The resource can be found [here](#) and there is also the first ever [podcast](#) by a lady with a learning disability sharing her experiences of the menopause.

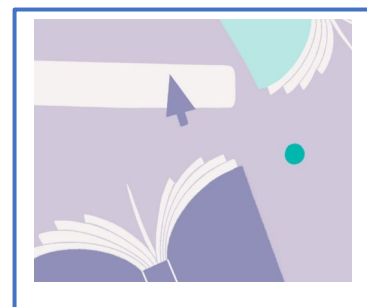

**[New updated publication: Delivering Quality Functions in ICSs](#)**

We are pleased to confirm that the updated **Delivering Quality Functions in ICSs** paper is now attached and available on the [ICS Quality Hub](#) futures site.

The paper sets out what statutory duties, accountabilities and responsibilities providers, ICBs and NHS England hold for quality. A new section confirms core statutory duties.

The paper is a working document and will continue to be updated.



---

## North Health Inequalities CoP: NEW FREE EPILPESY RESOURCES

SUDEP Action launched its new resources for people with a learning disability and autistic people with epilepsy to help people live safer lives.

The My Life with Epilepsy Project has created leaflets and videos that people with learning disabilities and autistic people can use as well as families and supporters. Please follow the link below to access these resources and share with anyone you think may use them.

<https://bit.ly/MLWEResources>

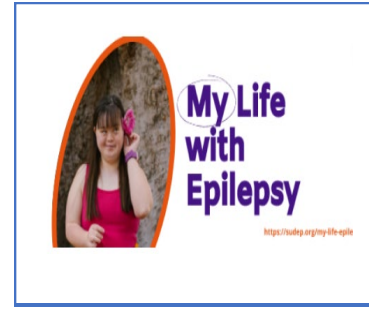

---

## Easy Read Leaflets to go with Annual Health Check

West Yorkshire would like to share the following easyread documents to support Annual Health Checks.

- [Keep an Eye on Sugar Easy Read](#)
- [Carbohydrates Easy Read](#)
- [Keep an Eye on your blood pressure Easy Read.pdf \(wypartnership.co.uk\)](#)

These were created by Bradford Talking Media who work with Learning Disability Champions.

